

AUGIER AVENUE

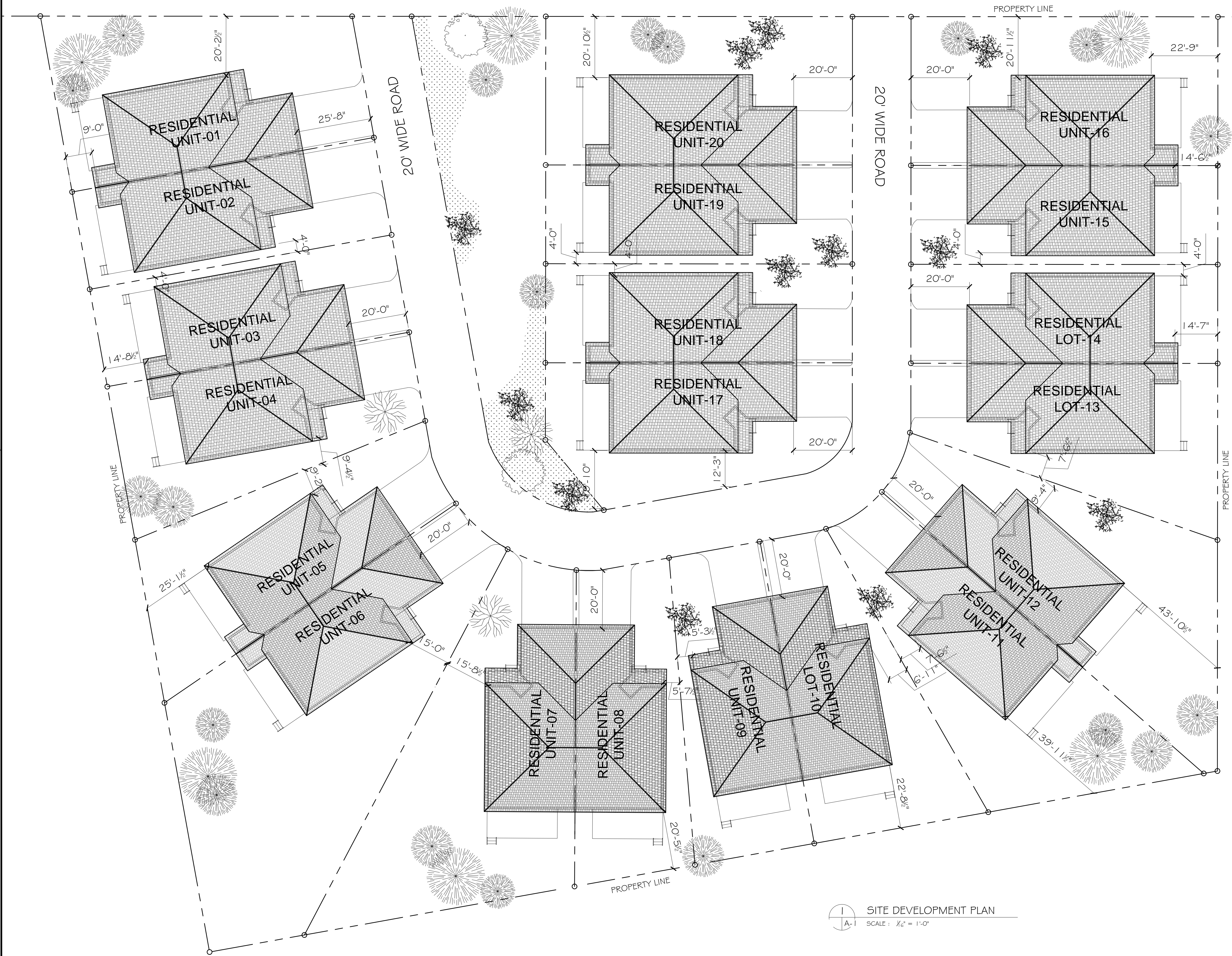
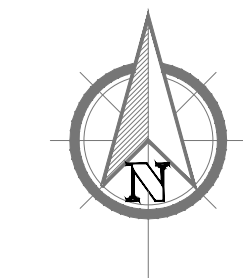

NO.	DATE	DESCRIPTION	BY	CHKD.	APPD.
H	10-10-15	CLIENTS REVISIONS	MMS	FRA	NH
G	10-09-07	CLIENTS REVISIONS	MMS	FRA	NH
F	10-08-10	CLIENTS REVISIONS	MMS	FRA	NH
E	10-05-25	CLIENTS REVISIONS	MMS	FRA	NH
D	10-04-27	CLIENTS APPROVAL	MMS	FRA	NH
C	10-04-08	CLIENTS REVISIONS	MMS	FRA	NH
B	10-03-08	ISSUED FOR CLIENTS APPROVAL	MMS	FRA	NH
A	10-02-05	ISSUED FOR CLIENTS REVIEW AND COMMENTS	MMS	FRA	NH

REVISIONS

THIS DRAWING IS THE EXCLUSIVE PROPERTY OF C.C.I. CADPOWER CANADA INC. IN WHICH CASE THE PRODUCTION MUST BEAR THE NAME OF CADPOWER. THIS DRAWING CAN BE REPRODUCED ONLY WITH THE PERMISSION OF C.C.I. CADPOWER CANADA INC. WORK ON GIVEN DIMENSIONS ONLY. THE CONTRACTOR SHALL SATISFY HIMSELF THAT ALL DIMENSIONS AND INFORMATION SHOWN ARE CORRECT. THE CONTRACTOR SHALL REPORT ANY DISCREPANCIES TO DESIGNER, ARCHITECT, ENGINEER AND/OR CADPOWER CANADA INC. PRIOR TO COMMENCEMENT OF WORK. ANY VARIATIONS AND MODIFICATIONS TO WORK SHOWN WILL NOT BE ALLOWED WITHOUT THE WRITTEN PERMISSION FROM CADPOWER CANADA INC.



UNIT 7-1 692 DUBLIN AVE.
WINNIPEG, MANITOBA
CANADA R3H 1A8

PHONE: (204) 968-9100
FAX: (204) 786-3033
E-MAIL: cadpower@cadpowergroup.com

CLIENT: LEGACY HOMES
PROJECT: RIVERSIDE GLEN DEVELOPMENT
SHEET TITLE: SITE DEVELOPMENT PLAN - TYPICAL DUPLEX UNIT

DESIGNED BY: NEIL HEIBERT	DRAWN BY: MMS / MMM	CLIENTS APPROVAL:	DATE: (yy/mm/dd)
CHECKED BY: NEIL HEIBERT	CHECKED BY: RCJ / FRA	CADPOWERNAME: CCI-10007-A-001H	REV. H
SCALE: 1/16" = 1'-0" LIN	DWG. NO.: D-10007-A-001	DATE: 2010 AUG 10	PROJ. NO.: C03-10007
		SHEET NO.: A-1	

SITE DEVELOPMENT PLAN
SCALE: 1/16" = 1'-0"